

House and land package.



House and land package from \$496,000*

Address: Lot 332 Gallant Road, St Leonards – 448m²

Inclusions:

- + Beach Facade
- + Double Glazed Windows & Sliding Doors
- + Carpet & Tiles throughout
- + 900mm Westinghouse Oven, Cooktop & Rangehood
- + 2550mm (8 foot 6) High Ceilings and Braemar Gas Ducted Heating
- + Under Roof Alfresco

Nova 190 - Beach



Give us a call or drop in for a chat today.

Office:
Marcus Illingworth
0410 308 722

Call: 0410 308 722
Email: marcus.illingworth@gjgardner.com.au
Or visit gjgardner.com.au

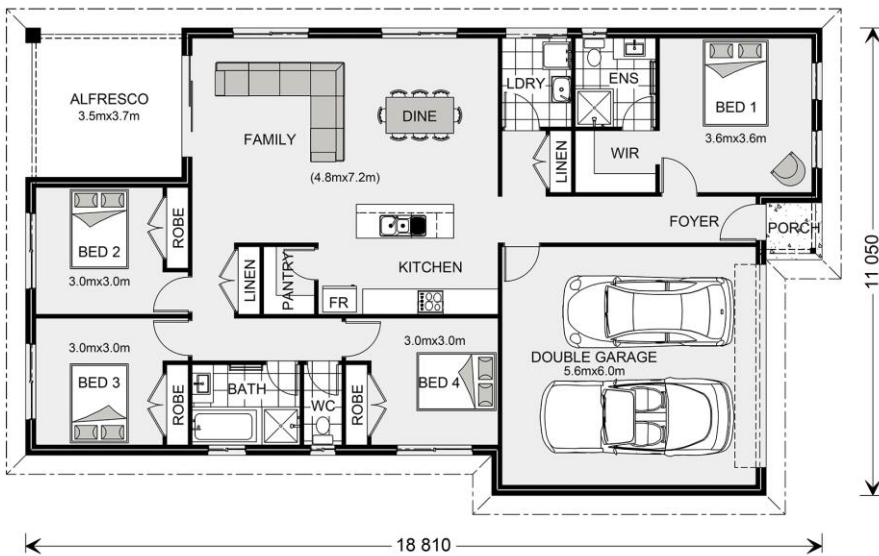

*Images and photographs may depict fixtures, finishes and features either not supplied by G.J. Gardner Homes or not included in any price stated. These items include furniture, swimming pools, pool decks, fences, landscaping - including planter boxes, retaining walls, water features, pergolas, screens and decorative landscaping items such as fencing and outdoor kitchens and barbeques. For detailed home pricing, please talk to a new homes consultant.

Welcome **home.**

G.J. Gardner. **HOMES**